

RETAIL BUILDING SOUTH ELEVATION

SCALE: 1/8" = 1'-0"

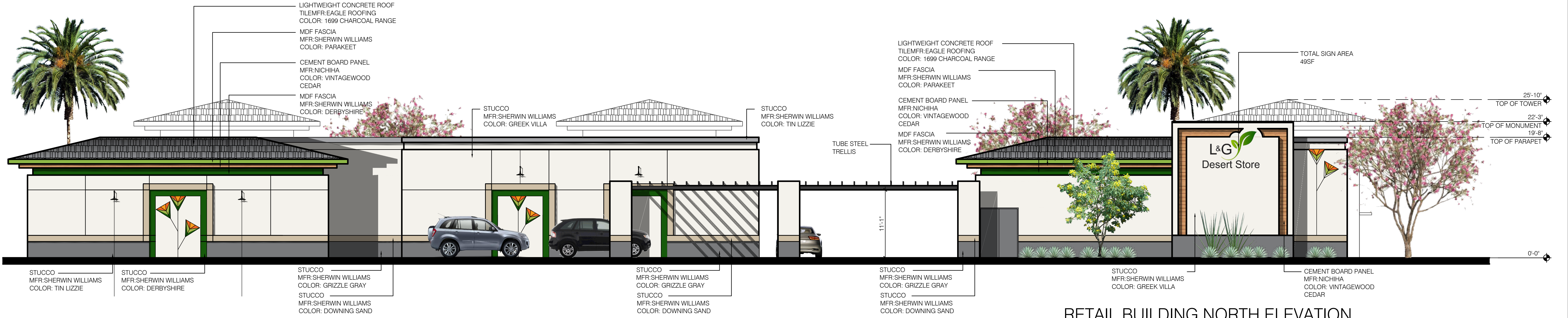

RETAIL BUILDING NORTH ELEVATION

SCALE: 1/8" = 1'-0"

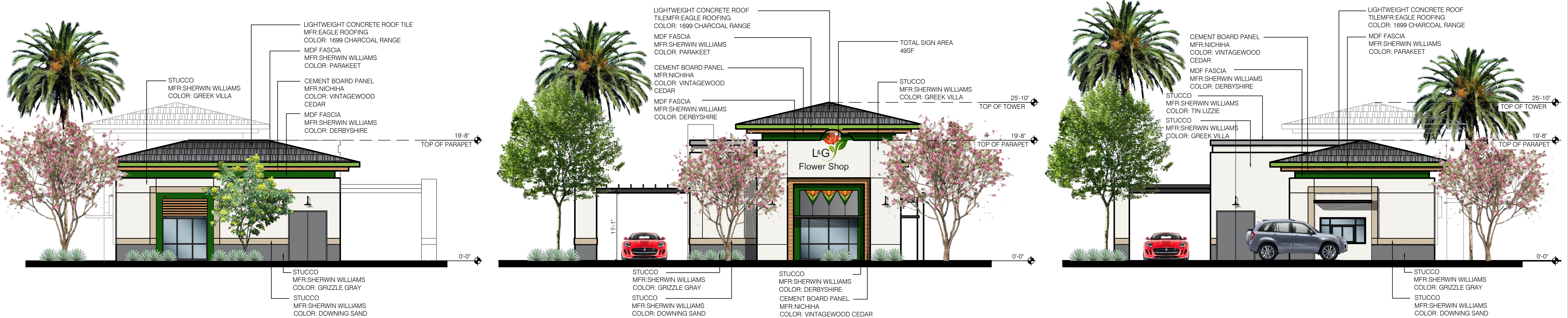

RETAIL BUILDING WEST ELEVATION

SCALE: 1/8" = 1'-0"

RETAIL BUILDING EAST ELEVATION

SCALE: 1/8" = 1'-0"

RETAIL BUILDING DRIVE THRU ELEVATION

SCALE: 1/8" = 1'-0"



- architecture
- interior design
- retail
- restaurants
- space planning
- master planning
- lead accredited
- casp

2643 fourth ave.  
san diego ca 92103  
619-702-9448

73121 fred waring dr. #200  
palm desert ca  
760-327-6800

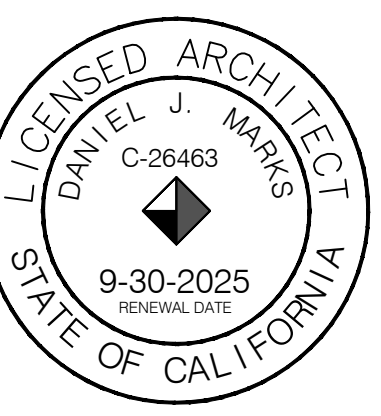

© marks architects 2024  
ALL REPORTS, PLANS AND  
DOCUMENTS PREPARED BY MARKS  
ARCHITECTS SHALL REMAIN THE  
PROPERTY OF MARKS ARCHITECTS  
AND IS INTENDED FOR USE FOR THIS  
SPECIFIC PROJECT ONLY.

PLANNING SUBMITTAL	04.01.24



49900 Jackson St,  
Indio, CA 92201

RETAIL  
BUILDING  
ELEVATIONS

A2.2