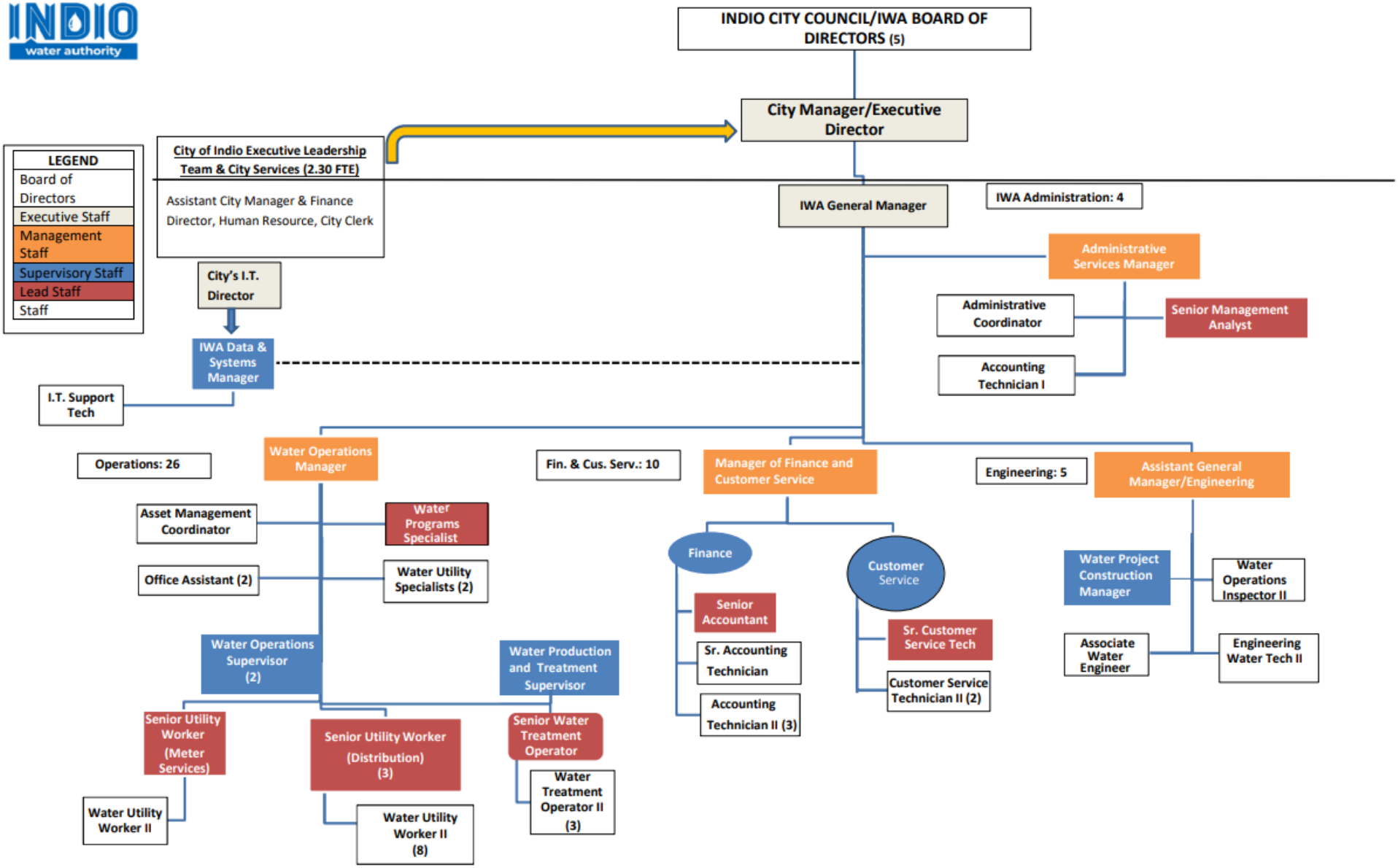


*Effective June 21, 2023 – 47 full-time positions, 0 part-time positions*